

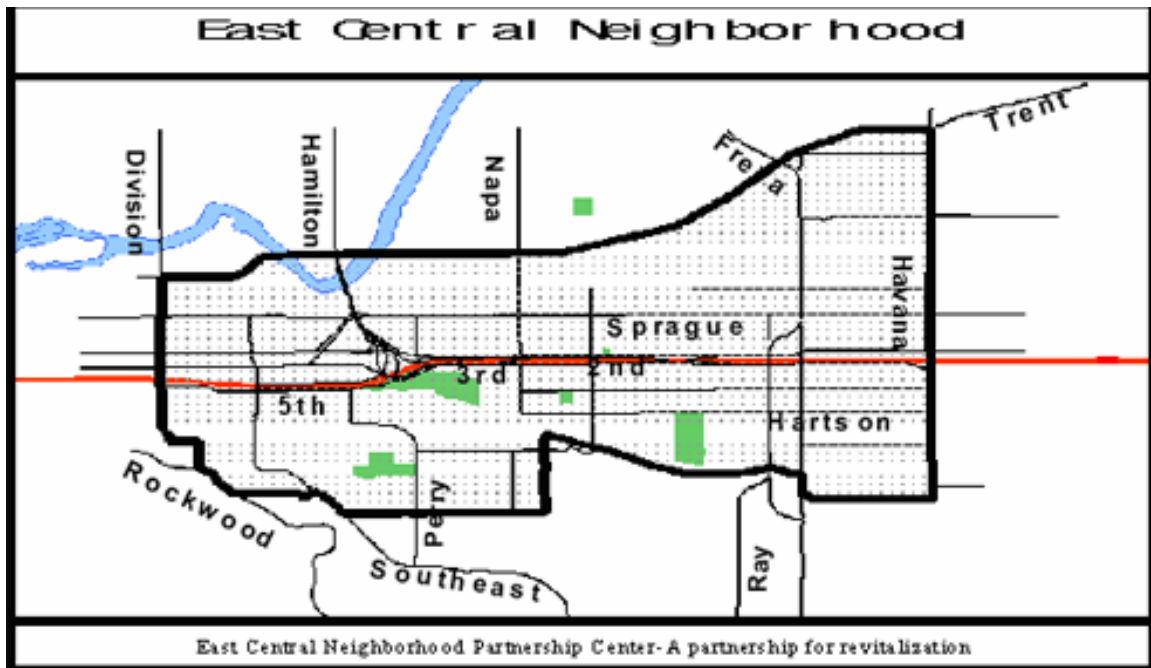

East Central Neighborhood Partnership Center

~ A HUD COPC Program ~

Community Colleges of Spokane
And Eastern Washington University



ORIENTATION WORKBOOK

**East Central Neighborhood
Partnership Center**
~ A HUD COPC Program ~

TABLE OF CONTENTS

| | |
|--------------------------------------|----|
| COPC Goals..... | 3 |
| Organizational Structure..... | 4 |
| Staff Resources..... | 5 |
| Partnerships..... | 6 |
| Advisory Board..... | 7 |
| EWU Planning..... | 8 |
| Stakeholder Contact List..... | 9 |
| EWU Business Development Center..... | 11 |
| Social Work..... | 12 |
| Human Service Providers..... | 13 |
| Faith Based Providers..... | 16 |

East Central Neighborhood Partnership Center

~ A HUD COPC Program ~

GOALS:

- 1. Job assessment and training.**
- 2. Business retention, recruitment, and development.**
- 3. Complete neighborhood plan (including centers and corridors).**

East Central Neighborhood Partnership Center

~ A HUD COPC Program ~

ORGANIZATIONAL STRUCTURE

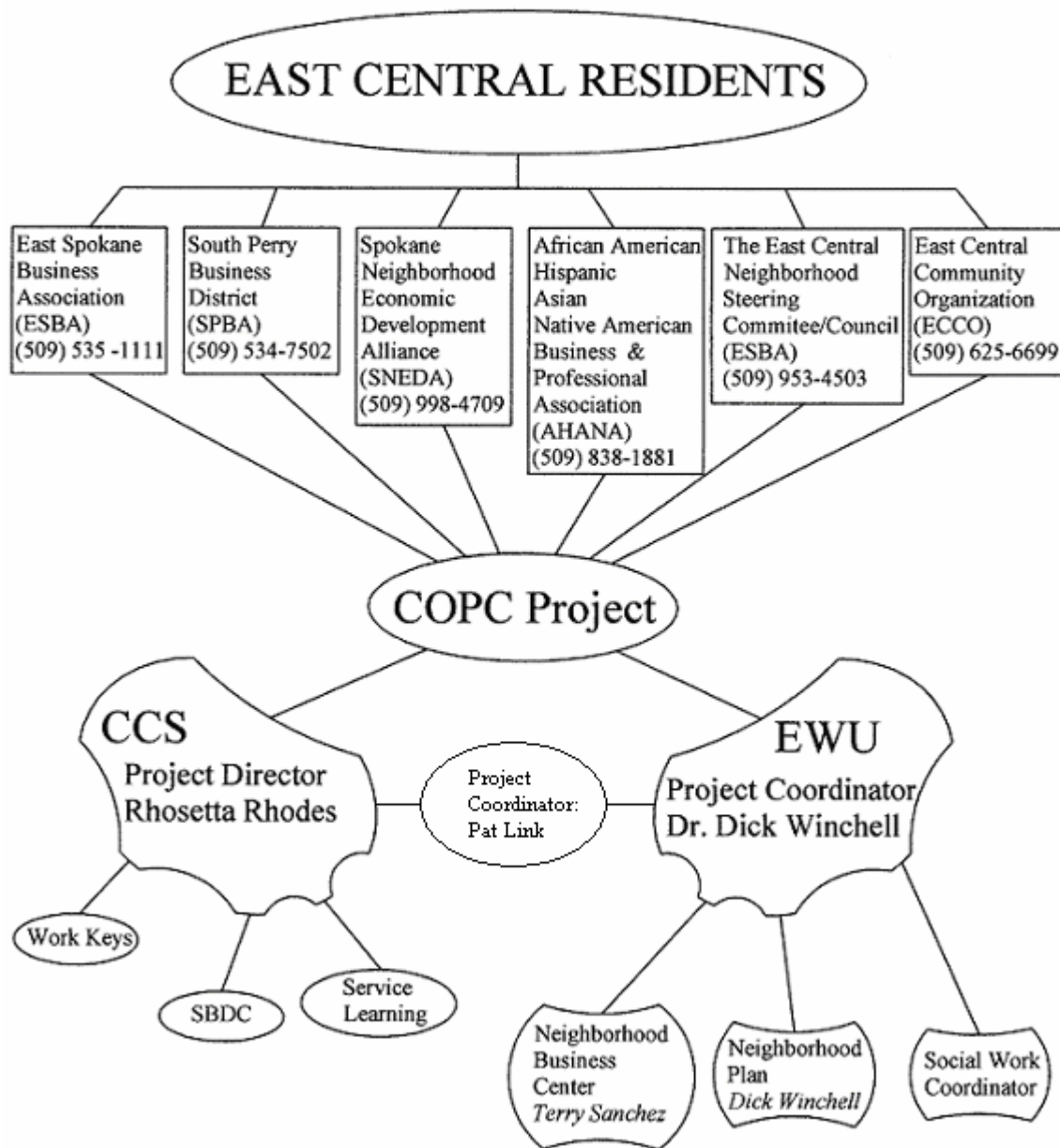

East Central Neighborhood Partnership Center

~ A HUD COPC Program ~

Staff/Resources as of 7/7/04

| Name | Phone | E-mail | Institution/ department |
|-----------------------|----------|----------------------------|----------------------------|
| Nikki Aga | | naga@scc.spokane.edu | SCC |
| Christine Doe | 358-2208 | cdoe@iname.com | EWU/Business |
| John Fisher | 358-2246 | john_b_fisher@hotmail.com | EWU/Planning |
| Fred Hurand | 358-2229 | fhurand@mail.ewu.edu | EWU/Planning |
| Rhoretta Rhodes | 533-3140 | rhosettar@spokanefalls.edu | SFCC |
| Terry Sanchez | 358-2208 | tsanchez@ewu.edu | EWU/Business |
| Robert (Bob) Schwartz | 358-2254 | rschwartz@ewu.edu | EWU/Business |
| Dick Winchell | 358-2214 | dwinchell@mail.ewu.edu | EWU/Planning |
| Mike Basinger | 447-4237 | mbasinger@ewu.edu | EWU/ GIS Planning |
| Carla Preston | 358-7896 | cpreston@iel.spokane.edu | SBDC CCS |
| Dan Ruddel | 533-4709 | drudell@iel.spokane.edu | Work Keys |
| Mike Ryan | | mryan@mail.ewu.edu | Social Work |
| Susanne Croft | | scroft@spokanecity.org | Neighborhood Planning |
| Pat Link | 625-6519 | patrickl@spokanefalls.edu | SFCC |

East Central Neighborhood Partnership Center

~ A HUD COPC Program ~

Partnerships

East Spokane Business Association (ESBA) (509) 535-1111

Contact: Jim Hanley

E-Mail: DR@AcmeTV.com

South Perry Business District (SPBA) (509) 534-7502

Contact: Mel Silva

E-Mail: SPBAssoc@aol.com

The Spokane Neighborhood Economic Development Alliance
(SNEDA) (509) 444-7633

Contact: Eric Loewe

E-Mail: Heloewe@sneda.org

The East Central Neighborhood Steering Committee/council
(509) 953-4503

Contact: Jerry Numbers

E-Mail: numbers@povn.com

African AmericanHispanic Asian Native American Business &
Professional Association (AHANA) (509) 838-1881

Contact: Executive Director Ben Cabildo

E-Mail: ahana@ahanabusiness.org

The East Central Community Organization (ECCO) (509) 625-6699

Contact: Diane Jackson

E-Mail: djackson@spokanecity.org

East Central Neighborhood Partnership Center

~ A HUD COPC Program ~

Advisory Board

Jerry Numbers.....*Neighborhood Council*
John Wojtulewicz.....*CND Coordinator*
Diane Jackson.....*Neighborhood Center*
Eric Loewe.....*SNEDA*
Ben Cabildo.....*AHANA*
Jim Hanley.....*ECBA*
Mel Silva.....*SPBA*

City of Spokane Partners

Susanne Croft.....*Spokane Economic Development*

STAFF

Rhosetta Rhodes.....*CCS*
Carla Preston.....*SBDC*
Dick Wichell.....*EWU Planning*
Bob Schwartz.....*EWU BDC*
Terry Sanchez.....*EWU BDC*
Pat Link.....*SFCC*

East Central Neighborhood Partnership Center

~ A HUD COPC Program ~

~EWU Planning~

Phone: (509) 358-2246

Address: 668 N. Riverpoint, Suite A
Room 230

The Urban Planning programs at Eastern Washington University has a long tradition of support for neighborhood and community revitalization throughout the region. Planning faculty, students, and classes have supported the development of neighborhood plans, housing programs, and planning projects. Through the Partnership EWU Planning faculty will guide the development of the neighborhood plan working in conjunction with the City of Spokane neighborhood planning, economic development, and neighborhood services offices. We hope that work on the neighborhood plan will support on-going neighborhood planning efforts throughout the city and serve as a national model for neighborhood planning which integrates business concerns and issues into the planning process. Planning for Centers and Corridors will be included in this neighborhood planning effort.

Project Coordinator:

Dr. Dick Winchell

Assistant Staff Personnel:

John Fisher

East Central Neighborhood Partnership Center

~ A HUD COPC Program ~

Stakeholders:

East Central Neighborhood Stakeholder Team

| Name | Email Address | Mailing Address | Phone # |
|-------------------|----------------------------|---|----------------|
| Andy Tom | atom461@ecy.wa.gov | 2314 East S. Altamont Blvd. Spokane, WA 99202 | 535-9988 |
| Barbara Norton | | | 535-8816 |
| Ben Cabildo | bcabildo@ahanabusiness.org | | |
| Bruce Butterworth | bruce@cdainteriors.com | 402 E Sprague Ave Spokane, WA 99202 | |
| Chris Venne | cvenne@nrf.org | 1132 S. Altamont St. Spokane, WA 99202 | 535-3767 |
| Christine Pomeroy | gaejoi@hotmail.com | | |
| Darrell Smith | DWANDKAT@msn.com | 1926 E. Sprague Ave. Spokane, WA 99202 | 535-1501 |
| Dave Clack | dclack@inlandcp.com | 325 E. Sprague Ave. Spokane, WA 99202 | |
| Derrick Braaten | christinebraaten@yahoo.com | | |
| Dick Winchell | dick.winchell@mail.ewu.edu | | |
| Doug Schroeder | dbschroeder-1@msn.com | 3911 E. 6th Ave. Spokane, WA 99202 | 535-0422 |
| Frank Tobie | ftobie@nwadv.com | 3106 E. 15th Ave. Spokane, WA 99202 | 535-1423 |
| Gary Saiki | cloningerarch@aol.com | Suite 209 D 104 S. Freya St. Spokane, WA 99202 | 535-3619 |
| Hugh Denning | ginhoney@msn.com | | |
| J. Craig Sweat | jcraig@jcsp.net | 1026 S. Perry St. Spokane, WA 99204 | 534-8020 |
| Janice Resch | jresch@plant.gonzaga.edu | 518 S. Arthur St. Spokane, WA 99202 | 534-3395 |
| Jerry Numbers | numbers@povn.com | 311 S. Arthur St. Spokane, WA 99202 | 953-4503 |
| Jim Hanley | Dr@acmetv.com | 1727 E. Sprague Ave. Spokane, WA 99202 | 535-1111 |

| | | | |
|--------------------|--|--|----------|
| John Fisher | john_b_fisher@hotmail.com | | 747-4858 |
| John Wojtulewicz | jcw@ideamakers.com | | |
| Joy Hart | Work: joyh@scfd4.org Home: mac26024@aol.com | P.O. Box 251 Chattaroy, WA 99003 | 467-4500 |
| Larry Stuckart | stuckart@snapwa.org | 2116 E. 1st Ave. Spokane, WA 99202 | 456-7111 |
| Lois D'Ewart | | 607 S. Ferrall Ave. Spokane, WA 99202 | 534-9051 |
| Lois Irwin | loisirwin@email.com | 1921 E. Hartson St. Spokane, WA 99202 | 535-3256 |
| Mary Anne Stuckart | maryst@spokaneschools.org | 1717 E. Sinto Ave. Spokane, WA 99202 | 354-4223 |
| Max Bunting | ilovelearning@hotmail.com | | |
| Mel Silva | spbassoc@aol.com | 1006 S. Perry St. Spokane, WA, 99202 | 995-8491 |
| Michelle Anderson | andermc@wsdot.wa.gov | | |
| Neva Bishop | bishop@gu.gonzaga.edu | 804 S. Hatch St. Spokane, WA 99202 | 456-3868 |
| Pam Woodley | pacpride@bannerfuel.com | | |
| Pat Link | patrickl@spokanefalls.edu | | 625-6519 |
| Rhoretta Rhodes | rhosettar@spokanefalls.edu | 3410 W Ft. George Wright Dr Spokane, WA 99224 | 533-3140 |
| Sharon Daggett | daggettsharon@qwest.net | 2314 East S. Altamont Blvd. Spokane, WA 99202 | 535-9988 |
| Spencer Grainger | spencerguygrainger@hotmail.com | | 624-1264 |
| Stephen Warner | ssmithwarner@aol.com | | |
| Sue LaRue | suel@bannerfuel.com | 122 N. Helena St. Spokane, WA 99202 | 535-1711 |
| Toni Butler | | 1913 E. 5th Ave. Spokane, WA 99202 | 534-0102 |
| Van Qing Chiu | vanqchiu@yahoo.com | | |

East Central Neighborhood Partnership Center

~ A HUD COPC Program ~

EWU Business Development Center

Phone: (509) 358-2208

Address: 668 N. Riverpoint, Suite A
Room 341

The EWU Business Resource Center will link business owners requesting assistance with neighborhood and community resources and will provide consultation and business support. The Business Resource Center, in collaboration with revitalization partners, offers tailored and general business seminars and informative short business courses in the neighborhood. The Center is staffed during hours convenient for business owners. Appointments can be made through the East Center Neighborhood Partnership Center.

Robert (Bob) Schwartz
358-2254
rschwartz@ewu.edu

Terry Sanchez
358-2208
tsanchez@ewu.edu

Christine Doe
358-2208
cdoe@iname.com

East Central Neighborhood Partnership Center

~ A HUD COPC Program ~

Social Work

The School of Social Work and Human Services will assist in the identification of un-met need and the integration of human service concerns within the neighborhood plan. Quarterly social service meetings between service providers assess needs for neighborhood services. Our partnership can help direct business owners or employees to the services that may be available.

Coordinators:

Dr. Dick Winchell

East Central Neighborhood Partnership Center

~ A HUD COPC Program ~

Social Work Advisory Committee

Human Service Providers serving community

| NAME | AGENCY | ADDRESS | PHONE |
|-----------------|--|------------------------------|----------|
| Una McDowell | AEC/E.C.H.S. | 2310 N. Monroe 99205 | 533-4650 |
| Larry Roseman | African American Men's Youth Empowerment | 3017 E. 5th Ave. | 534-4483 |
| Jason Miler | American Heart Association | 140 S. Arthur St. Suite 610 | 536-1500 |
| Ben Cabildo | AHANA | 838 W. 7th Ave Suite 102 | 838-1881 |
| Sophie Tonasket | American Indian Community Center | 905 E. 3rd Ave. | 535-0886 |
| Nicole De Van | American Indian Community Center(ECEAP) | 801 E. 2nd Ave. | 535-3430 |
| Jann Owen | Beginning Experience | P O Box 4441 | 535-3486 |
| Nancy Clifton | Bethel Christian Preschool and Daycare | 1111 S. Thor St. | 534-7755 |
| Irene Schallock | Brain Injury Association of WA | 711 S. Cowley St. Suite 1023 | 473-6153 |
| Heidi Cook | Cancer Patient Care | 1507 E. Sprague Ave. | 456-0446 |
| Angie Bisson | Canterbury Court Retirement Center | 1010 S. Rockwood Blvd. | 624-5678 |
| Carol Thomas | Children's NETT | 405 E. Hartson Ave. | 624-0268 |
| Susanne Croft | City Of Spokane Neighborhood Services | 808 W. Spokane Falls Blvd. | 625-6967 |
| | Community Mental Health | 131 S. Division St. | 458-7458 |
| Rhoseita Rhodes | COPC-Director-SFCC | 3410 Fort George Wright Dr | 533-3140 |
| Patrick Link | COPC-Coordinator-SFCC | 500 S. Stone St. | 625-6519 |
| Bill Scissons | Cub House | 615 S. Thor St. | 535-4443 |
| Dan Wolfley | DADS | 2117 E. 1st Ave | 458-7445 |
| Jim Loudermilk | Daybreak | 960 E. 3rd Ave | 444-7033 |
| Mary Bartol | East Central Before and After Program | 500 S. Stone St | 635-6696 |
| Lisa Briscoe | East Central Cmnty Head Start Program | 605 S. Lee St. | 279-6316 |
| Diane Jackson | East Central Community Center | 500 S. Stone St | 625-6699 |
| Carolyn Jacobs | East Central COPS | 3001 E. 5th St | 625-3330 |
| Jerry Numbers | East Central Neighborhood Council | 500 S. Stone St. | 953-4503 |
| | East Central Primary Care center | 500 S. Stone St | 536-9031 |

| | | | |
|---------------------------|---|-------------------------------------|-----------------|
| Kathy Law | East Central Senior Center | 500 S. Stone St. | 625-6693 |
| Daphne Chrysler | Emilie Court Assisted Living | 34 E. 8th Ave. | 474-2550 |
| Michael Ryan | EWU School of Social Work | 203 Senior Hall Cheney WA 99004 | 359-6477 |
| Dick Winchell | EWU Urban and Regional Planning | 668 N Riverpoint Blvd. Rm232 | 358-2214 |
| Layla Alpasson | EWU Dental Hygiene Clinic | 310 N. Riverpoint Blvd | 368-6510 |
| | | | |
| Mary Stamp | Fig Tree, The | 1323 S. Perry St. | 535-1813 |
| Jim Mahoney | Foster Parent Association | 202 E. Trent Ave Suite 502 | 462-3777 |
| Rev Donnie Stone | Full Gospel Mission Youth Camp | 1912 E. 1st Ave. | 535-5064 |
| | | | |
| Percy Watkins | Goodwill | 130 E. 3rd Ave. | 232-1123 |
| Jack Lillienthal | Goodwill | 130 E. 3rd Ave. | 444-4379 |
| Debbie Baril | Goodwill Industries | 130 E. 3rd Ave. | 444-4303 |
| Marie Price | Goodwill Industries | 130 E. 3rd Ave. | 444-4325 |
| Dianne Galloway | Goodwill Industries | 130 E. 3rd Ave. | 828-4246 |
| Sarah Seidel | GOODWILL/p.a.y.s | 130 E. 3rd Ave. | 444-4302 |
| Helga Jansons | Grace Community Learning Center | 1827 E. Pacific Ave. | 535-2623 |
| | | | |
| Tennille Jeffries-Simmons | Habitat for Humanity | 732 N. Napa St. | 534-2552 |
| | Healing Rooms | 112 E. 12th Ave. | 456-8674 |
| Ralph DeCristoforo | Health For All | 421 W. Riverside Suite 353 99201 | 444-3066 |
| | Healthy Mothers,Healthy Babies (800) | misc. Referrals based in Seattle | 322-2588 |
| Rev Jerry Foster | Heart for the Nations of Spokane | 112 E. 12th Ave. | 835-5018 |
| Lois Etienne | Home Instead Senior Care | 104 S. Freya St. Suite 311-B | 835-5898 |
| Anne Koepsel | Hospice of Spokane | 121 S. Arthur St. | 456-0438 |
| | | | |
| | | | |
| Denny Yashuhora | Japanese American Citizens League | 926 E. 8th Ave. | 534-2339 |
| Angi Greenwalt | Job Corps | 140 S. Arthur Ave., Suite 401 | 534-2259 |
| | | | |
| | | | |
| Angela McGill | Libby Teen Center | 2900 E. 1st Ave. | 536-8152 |
| Judy Davis | Liberty Park Child Development Center | 1417 E. Hartson Ave. | <u>534-0957</u> |
| Shelly Russell | Liberty Park Child Development Center | 1417 E. Hartson Ave. | 534-0957 |
| | | | |
| Suzanne Kolbe | MLK, Jr Family Outreach Center | 845 S. Sherman St. | 455-8722 |
| Freda Grandy | MLK, Jr Family Outreach Center, ECEAP | 845 S. Sherman St. | 455-8722 |
| Austin Depaolo | MLK, Jr Family Outreach Center | 845 S. Sherman St. | 455-8722 |
| | | | |
| | National Abortion and Reproduction Rights | 978 E. 11th Ave. | 924-6161 |
| Marilyn Bordner | New Horizons Outpatient | 504 E. 2nd Ave. | 838-6092 |
| | | | |
| Bruce Williams | Oaks Christian Academy, The | 4224 E. 4th Ave. | 536-5955 |
| Elizabeth Whitford | Odyssey Youth Center | 1314 S. Grand St. Ste 2 | 325-3637 |
| | | | |
| Linda Hansen | People to People | 110 S. Ferall St. | 534-0430 |
| | | | |

| | | | |
|--------------------------|--------------------------------------|------------------------------|----------|
| Spencer Grainger | Redemptive Development | | 869-9058 |
| Ed Foote | Refugee Council of Spokane | 901 E. 2nd Ave suite 207 | 536-7840 |
| Chester Caruthers | Richard Allen Enterprises | 645 S. Richard Allen Ct | 534-3007 |
| Brenda Kane | Richard Allen Youth Academy | 645 S. Richard Allen Ct | 535-2185 |
| Sabrina Gonder | Rockwood Lane Retirement Center | 221 E. Rockwood Blvd. | 838-3200 |
| Jim Ott | Royal Crown Foundation | 112 E. 1st Ave | 487-5900 |
| | | | |
| Ann M Price | Second Harvest Food Bank | 1234 E. Front Ave. | 534-6678 |
| Dave Richardson | SFHB Brown Bag Program | 1234 E. Front Ave. | 534-6678 |
| Connie McCleary | SCAN | 2117 E. 2nd Ave. | 458-7445 |
| Carla Preston | Small Business Development Center | 605 N Riverpoint Blvd | 358-7894 |
| Mike Reilly | SNAP Affordable Rental Program | 500 S. Stone St. | 456-7106 |
| Larry Stuckart | SNAP Housing Opportunities | 500 S. Stone St. | 456-7111 |
| Kerry Rodkey | SNAP Micro-enterprise Development | 212 S. Wall St | 456-7174 |
| Peggy Burrell | SNAP Mortgage Assistance Program | 500 S. Stone St. | 456-7106 |
| Linda Petrie | SNAP Ombudsman Program | 500 S. Stone St. | 456-7133 |
| Gail Belinger | SNAP Project Share | 2116 E. 1st Ave. | 456-7111 |
| Bob Peeler | SNAP Homeless Program | 500 S. Stone St. | 456-7106 |
| | Social Security Administration(800) | 811 E. Sprague Ave | 772-1213 |
| Kerren Vollmer | Special Mobility Services | 3120 E. Trent Ave. Suite 210 | 534-9760 |
| Joe Chastri | Spokane Alliance | 1826 E. 11th Ave. | 532-1688 |
| June Shapiro | Spokane City Human Services | 801 W. Spokanefalls Blvd | 625-6130 |
| Karen Winstock | Spokane County Kid's Court | 613 S. Washington St. | 473-4830 |
| Doug Chase | Spokane County Parks and Recreation | 404 N. Havana St. | 477-4730 |
| Sharyn | Spokane Gleaners Association | 527 S. Sheridan St. | 835-5898 |
| Jayne Auld | Spokane Housing Ventures | 715 E. Sprague Ave. Ste 102 | 484-4617 |
| Nancy Linerud | Spokane Mental Health | 107 S. Division St. | 838-4428 |
| Kelsie Anguiano | Spokane Mental Health | 103 E. 1st Ave | 838-4651 |
| Faye Stephenson | Spokane Mental Health | E. 2102 Sprague Ave. | 458-7454 |
| Terri Marklein | Spokane Mental Health-Evergreen Club | E. 2102 Sprague Ave. | 534-1361 |
| Sue Grant | Spokane Mental Health-Evergreen Club | E. 2102 Sprague Ave. | 458-7454 |
| Rita Whigham | Spokane Mental Health-Evergreen Club | E. 2102 Sprague Ave. | 458-7454 |
| | Spokane Parenting Education | (see Vanessa Behan) | 535-3155 |
| Merri Hartse | Spokane Public Library | 524 S. Stone St. | 444-5378 |
| Sally Denton | St. Josephs Care Center | 17 E. 8th Ave. | 474-5678 |
| T.J. Odell | St Luke's Rehabilitation Center | 711 S. Cowley St. | 473-6079 |
| Nadine Van Stone | St. Margaret's Center | 101 E. Hartson Ave. | 835-1255 |
| Richard Barrett | St. Vincent De Paul | 2901 E. Trent Ave. | 534-2824 |
| | | | |
| Phil Altmeyer | Union Gospel Mission | 1224 E. Trent Ave. | 535-8510 |
| Danny Beard | Union Gospel Mission-Juvenile | 1224 E. Trent Ave. | 466-4690 |
| | | | |
| Sue Manfred | Vanessa Behan Crisis Nursery | 1004 E. 8th Ave. | 535-3155 |
| Elaine Wenger | VNA Home Health Care | 3901 E. Main St. | 534-4300 |
| | | | |
| Bonnie Mazer | WA Environmental Council | 3 E. 6th Ave. #3 | 747-3663 |
| Frankie Arteaga (ext 12) | WorkSource Center | 130 S. Arthur St. | 532-3000 |
| Chris Blodgett | WSU Child and Family Research Unit | 310 N. Riverpoint Blvd | 358-7679 |

| | | | |
|------------------|-------------------------------------|-------------------------------|----------|
| June Martin | WSU Department of Human Development | 310 N Riverpoint Blvd | 358-7606 |
| Dr Melissa Ahern | WSU Family Friend Project | 688 N. Riverppoint Blvd Box B | 358-7982 |
| | WSU Hearing and Speech Clinic | 310 Riverpoint Blvd Box V | 358-7850 |
| Christine Riebe | WSU/ICN Ronald McDonald Caremobile | 2917 W. Fort George Wright Dr | 324-7217 |
| Chris Koehler | WSU Strengthening Families Program | 222 N. Havana St. | 477-2048 |
| | | | |
| Pat Gruis | YFA Connections/STEPPS/STOPP | 901 E. 2nd Ave. Suite100 | 532-2000 |
| Cathy Doran | YFA Connections/STEPPS/STOPP | 901 E. 2nd Ave. Suite100 | 532-2000 |
| Bernadine Spalla | Youth Help Association | 901 E. 2nd Ave Suite 100 | 532-2000 |

Faith-Based Organizations serving community

| Contact Name | Church Name | Address | Work Ph |
|-------------------------|---------------------------------------|------------------------|----------------|
| | | | |
| Rodney McAuley | Antioch Foursquare Church | 111 E. 1st | 455-9049 |
| Paul Rodkey | Bethany Presbyterian | 301. S. Freya | 534-0066 |
| Lonnie Mitchell, Jr | Bethel AME Church | 64 S. Richard Allen Ct | 534-3007 |
| Jim Clifton | Bethel Church of the Nazarene | 111 S. Thor St | 534-7751 |
| C W Andrews, Sr | Calvary Baptist Church | 203 E. 3rd | 747-8793 |
| Vry Rev John Smylie | Cathedral of St John the Evangelist | 127 E. 12th | 838-4277 |
| Brenda Tudor | Centenary United Methodist Church | 1012 S. Freya | 534-0881 |
| Blanch Mize | CHSC of America | 1314 S. Grand | 747-6886 |
| Terry Read | Community of Christ | 2004 E. 9th | 535-0517 |
| Anna Duncan | East Central Cmnty 7th Day Adventist | 1907 E. 2nd | 533-0751 |
| Mark Pridemore | Emmanuel Metropolitan Community | 301 S. Freya | 838-0085 |
| | First Church of Christ Scientist | 310 S. Grand | |
| J.J. Jones | Full Gospel Misssion of all Nations | 1912 E. 1st Ave | 535-5064 |
| Charles Trimborn | Glad Tidings Assembly of God | 4224 E. 4th | 535-9035 |
| John Coleman Campbell | Highland Park United Methodist Church | 611 S. Garfield | 534-2151 |
| Ezra Kinslow | Holy Temple of God in Christ | 312 E. 3rd Ave | 624-0522 |
| Lee Ki-beom | Korean Presbyterian Church | 1727 E. Pacific | 534-5298 |
| Joanne Coleman Campbell | Liberty Park United Methodist Church | 1526 E. 11th | 535-5588 |
| Louis Williams | Mount Olive Baptist Church | 2026 E. 4th Ave. | 535-6634 |
| Robert L Jackson | Mt. Zion Holiness Church | 500 S. Stone St. | 893-0650 |
| P. (Happy) Watkins | New Hope Baptist Church | 409 S. Grace | 535-1336 |
| Forrest Dean Hackett | New Life Ministries Center | 1514 E. 9th | |

| | | | |
|-------------------|--|-----------------------|----------|
| C . M. Neal | New Life Missionary Baptist Church | 3526-B E. 5th | 534-9727 |
| | Pratt Avenue Kingdom Hall | 4249 E. Pratt | 535-7852 |
| Mark Pauler | Sacred Heart Parish | 219 E. Rockwood Blvd. | 747-5810 |
| Nikolay Sizov | Slavic Baptist on Freya | 1012 S. Freya | 534-0881 |
| James Stacher | South Hill Community of Christ | 2004 E. 9th | 325-9765 |
| Grace Makovsky | Southside Church of Christ | 1225 E. Newark | 534-1821 |
| Sandy Mertz | Spokane Buddhist Church | 927 S. Perry | 534-7954 |
| Craig Bartmess | St Ann's Catholic Church | 2120 E. 1st Ave | 535-3031 |
| Eugene Singleton | St. Matthews Inst.Baptist Church | 630 S. Arthur St. | 535-6926 |
| Luis Solomon, Sr. | Zion Temple of Church of God in Christ | 312 E. 3rd Ave | 535-4972 |